

NAME OF OWNERS

- 1) SMT. SUSHILA DEVI MUNDHRA.
 - 2) SMT. SHANTI DEVI MUNDHRA.
 - 3) SMT. PREM LATA MUNDHRA.
 - 4) SMT. SUDESH DEVI MUNDHRA.
 - 5) SRI MAHENDRA KUMAR MUNDHRA.
 - 6) SRI MAHENDRA KUMAR MUNDHRA.
 - 7) SRI RAHUL MUNDHRA.
 - 8) SRI RAJESH KUMAR MUNDHRA.
 - 9) SMT. SANGITA PERIVAL.
 - 10) DELTA REALTORS
- ALL ARE AT S.F. ROAD, SILIGURI, BABUPARA, WARD NO. - 27(SMC), P.O. & P.S. SILIGURI, DIST. DARJEELING.

SITE ADDRESS :-
STATION FEDDER ROAD,
WARD NO. - 27(SMC)
MUNDHARA COMPOUND,
NEAR SILIGURI POLICE STATION,
SILIGURI.

LAND SCHEDULE :-

MOUZA. :- SILIGURI.
J. L. NO. :- 110(88)
SHEET NO. :- 10 (R.S.)
KHATIN NO. :- 1028 (R.S.),
L.R. KHATIAN :- 12878, 12879,
12882, 12883, 12884, 12881,
12887, 12885, 12886, 12880
PLOT NO. :- 7202 (R.S.),
2727 (L.R.)
P.O. & P.S. :- SILIGURI.
DIST. :- DARJEELING.
WARD NO. :- 27(SMC)
HOLDING NO - 7/860/82/97/68.

DECLARATION BY OWNER

I DO HEREBY DECLARE THAT THE BUILDING PROPOSED FOR CONSTRUCTION SHALL BE SUPERVISED BY THE BAALBS SIGNING THE BUILDING PLAN APPLICATION OR IN THIS ABSENCE BY ANY OTHER BA/LBS OF THE APPROPRIATE CATEGORY AND AS APPROVED BY THE AUTHORITY.

M. K. M. M.
M. K. M. M.
Constituted Attorney
of Land Owner

M. K. M. M.
Constituted Attorney
of Land Owner

SIGNATURE OF OWNER(S)

DECLARATION BY STRUCTURAL ENGINEER/TECH.

I/WE DO HEREBY CERTIFY THAT THE FOUNDATION AND SUPERSTRUCTURE OF THE BUILDING PROPOSED FOR CONSTRUCTION ON PLOT NO. 7202, WARD NO. 27, UNDER THE JURISDICTION OF SILIGURI MUNICIPAL CORPORATION HAVE BEEN PERSONALLY INSPECTED AND SO DESIGNED BY ME/US WILL MAKE SUCH FOUNDATION AND SUPERSTRUCTURE SAFE IN ALL RESPECT INCLUDING THE CONSIDERATION OF BEARING CAPACITY AND SETTLEMENT OF SOIL AND OTHER CONDITIONS, IF ANY, CONFORMING TO THE STIPULATION OF ALL RELEVANT IS CODE OF PRACTICE AND NATIONAL BUILDING CODE.

S. Chatterjee
S. Chatterjee
Structural Engineer
Class-I
S.M.C. Registration Number-17
10, B. N. Saha Road, Chhatrapati Park,
Siliguri-734001, Pin-734002
E-mail: s.chatterjee_eng@yahoo.co.in

SANJIV J. PAREKH
M.E. (STRUCT.), M.E. (CONSTR. ENG.)
B.C.E. FILE (F-018202-4)
E.S.E.-1-27 S.M.C.

SIGNATURE OF GEO-TECHNICAL ENGINEER

SIGNATURE OF STRUCTURAL ENGINEER

DECLARATION BY ARCHITECT

I/WE DO HEREBY CERTIFY THAT PLANS, ELEVATIONS AND SECTIONS AND OTHER STRUCTURAL DETAILS OF THE PROPOSED BUILDING ON PLOT NO. 7202, WARD NO. 27 UNDER THE JURISDICTION OF SILIGURI MUNICIPAL CORPORATION HAVE BEEN PREPARED IN CONFORMITY WITH THE RELEVANT PROVISIONS UNDER THE WEST BENGAL MUNICIPAL BUILDING RULES 2007. THIS IS ALSO TO CERTIFY THAT ALL RELEVANT TWO CERTIFICATES FROM THE RESPECTIVE AUTHORITIES SUCH AS FIRE AND EMERGENCY SERVICES DEPARTMENT, AIRPORT AUTHORITY, POLLUTION CONTROL BOARD, TELECOMMUNICATION DEPARTMENT, ETC AS APPLICABLE IN THIS REGARD, ARE ALSO ENCLOSED WITH THE APPLICATION FOR SEEKING APPROVAL OF THE PLAN TO CONSTRUCT/RECONSTRUCT/ALTERATION OF THE BUILDING ON THE SAID PLOT.

MITUL SHUKLA (B.A.R.C.H.)
CA/2004/32351

SIGNATURE OF ARCHITECT

PROJECT NAME:

REVISED PLAN FOR G+11 STORIED RESIDENTIAL BUILDING (EXISTING BLOCK-1) & 2B+G+4 STORIED COMMERCIAL BUILDING (PROPOSED BLOCK-2) AT PLOT NO. 7202, WARD NO. 27 UNDER THE JURISDICTION OF SILIGURI MUNICIPAL CORPORATION.

TITLE:

1ST FLOOR TO 9TH FLOOR PLAN
BLOCK-1 (RESIDENTIAL)

SCALE:

1:100

DRAWN BY:

SANJIV

CHECKED BY:

MITUL

DATE:

25.02.2023

DRG. NO.

MAVA/CORP/104

ARCHITECT:-

Mass & Void Architect, Interior & Landscape Consulting

36 Christophe Road,
4th Floor 4B The Expo Hub,
Kolkata-700 046, P. 033 2326 2284
L. Mava2003@gmail.com, W. www.massandvoid.com

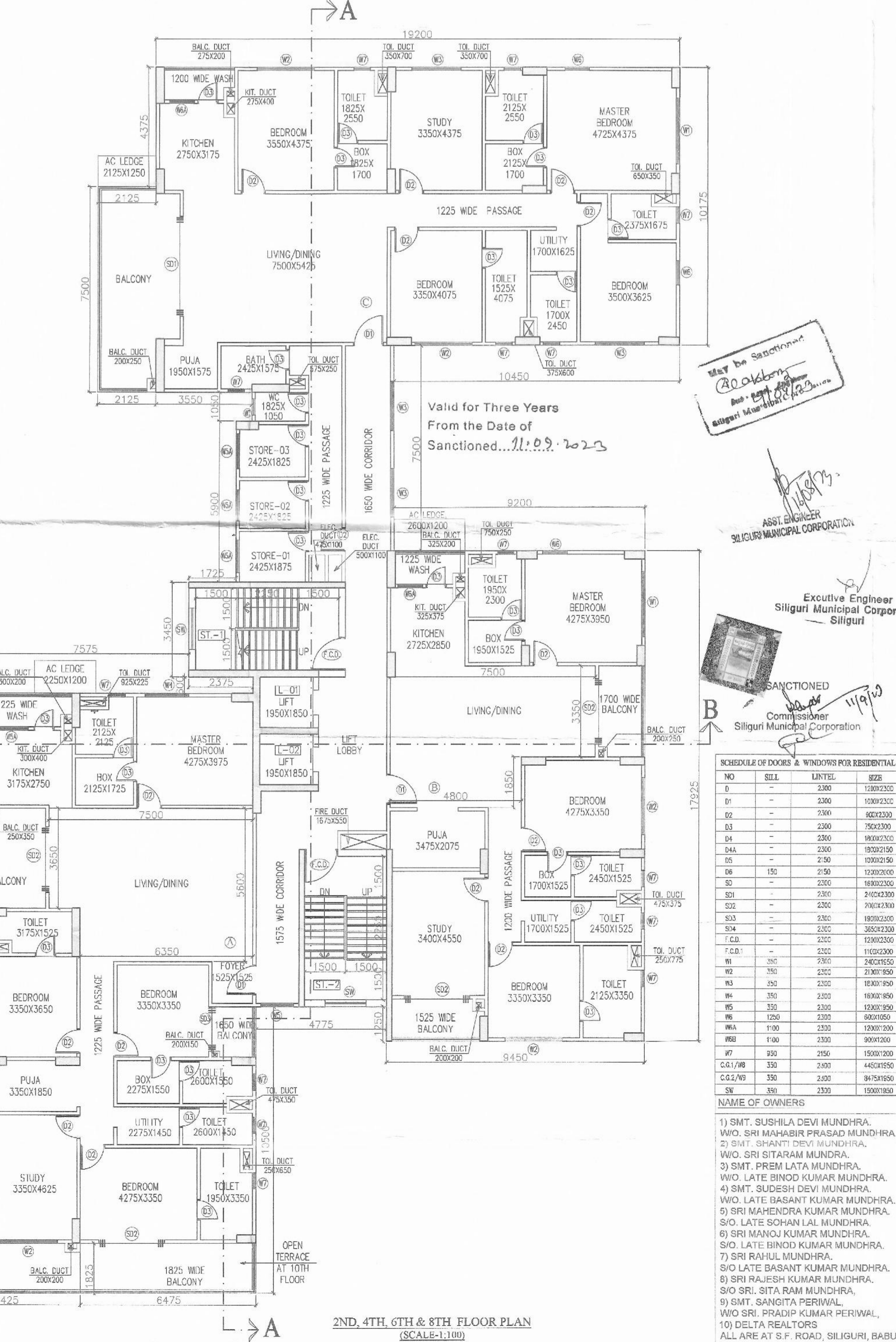
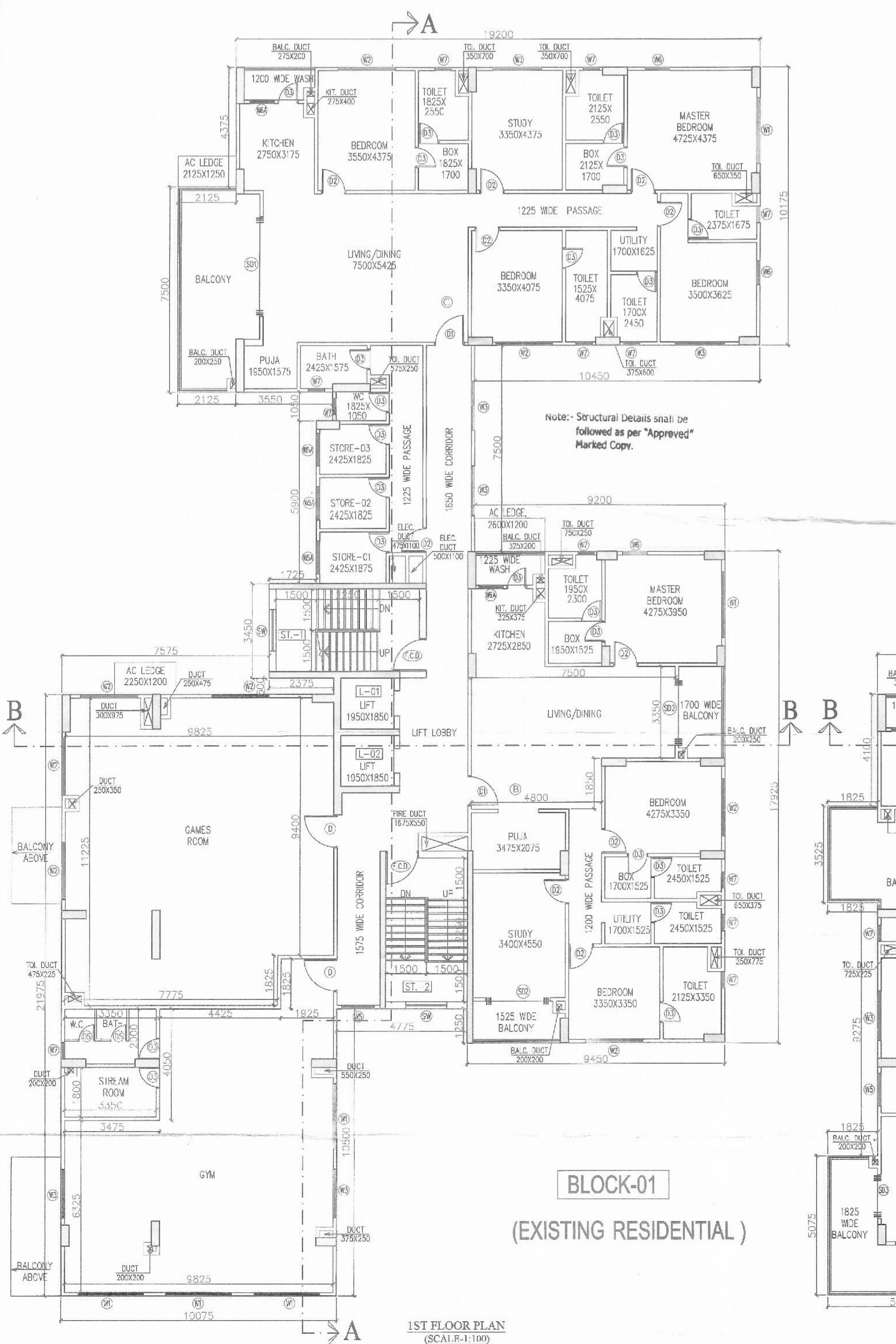
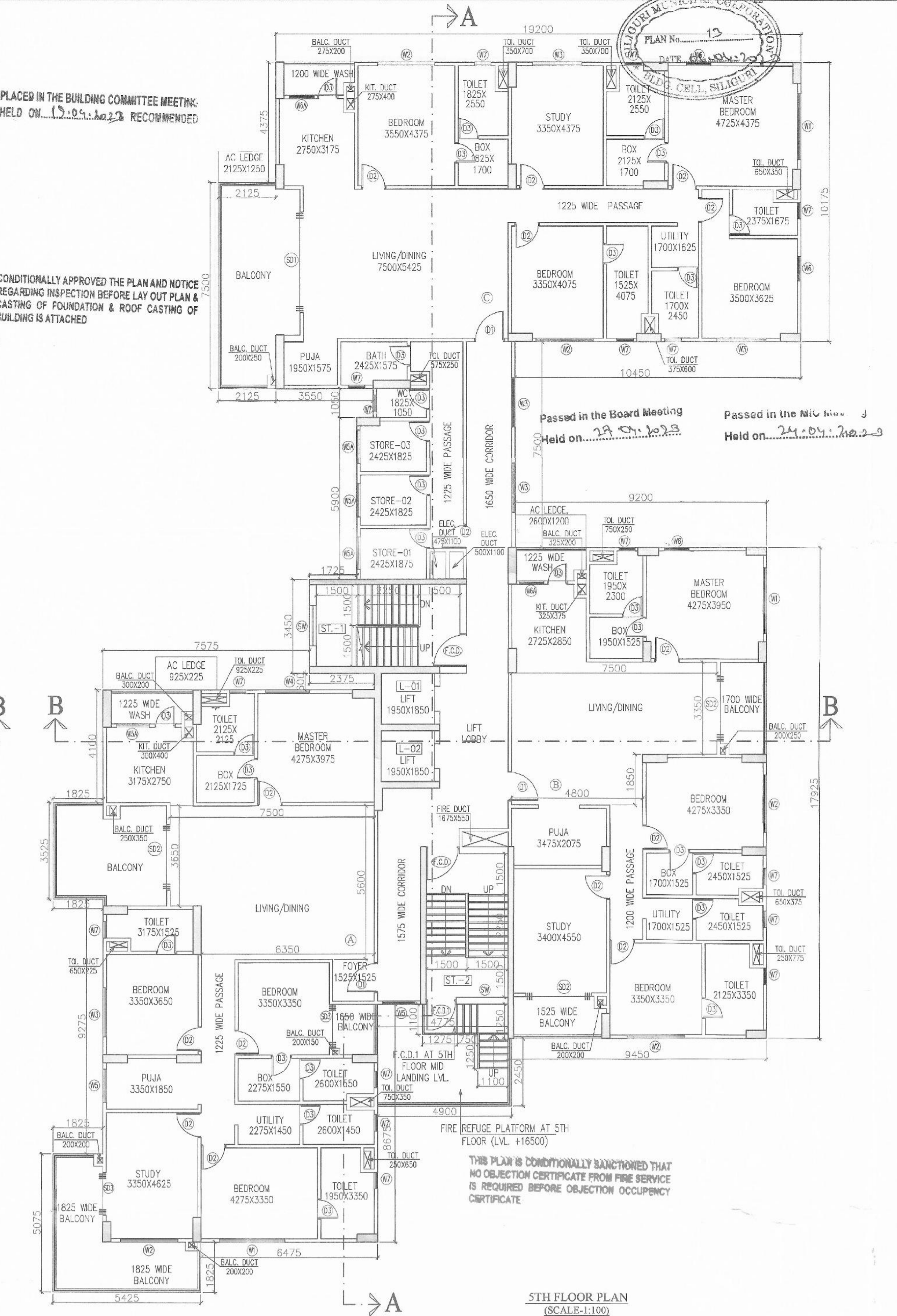
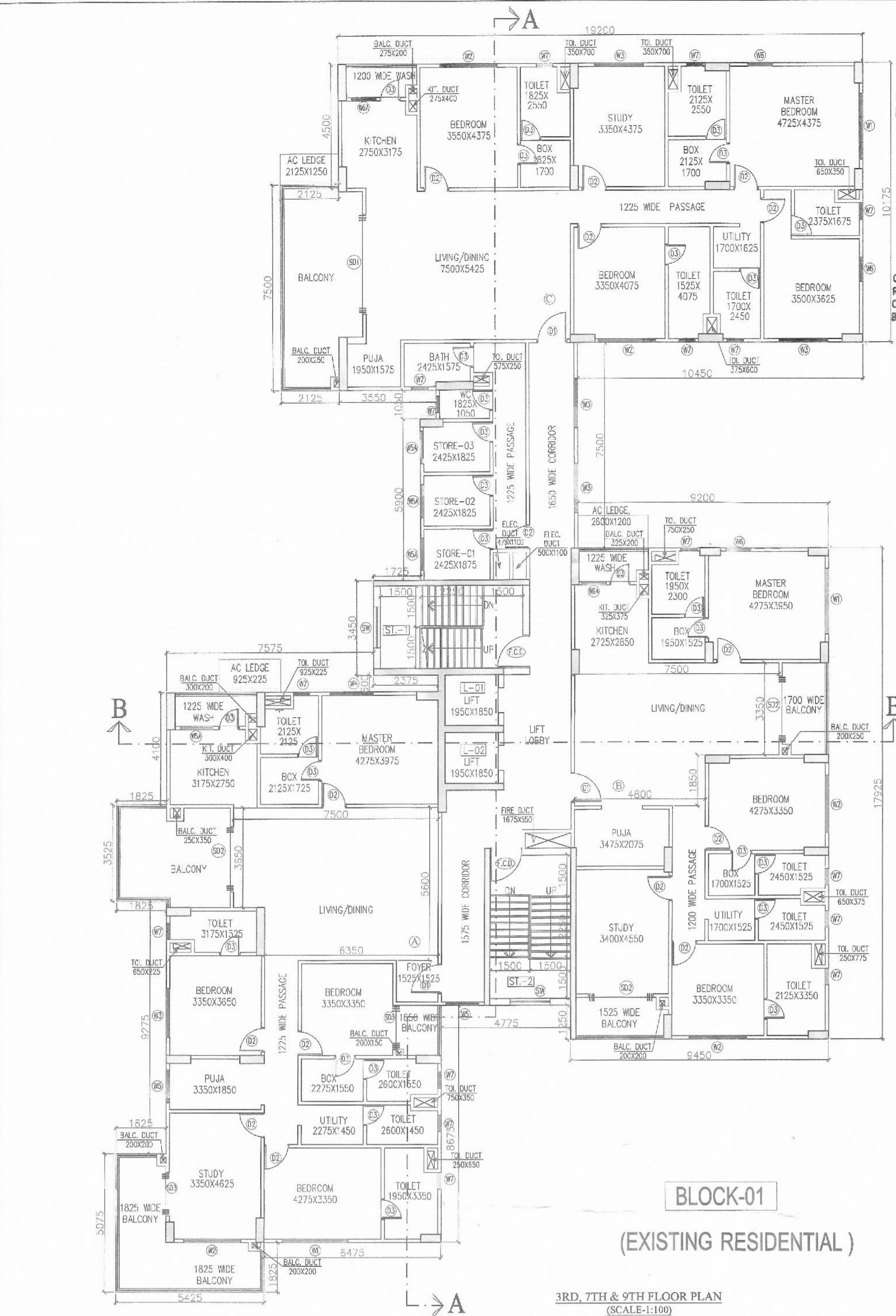

NO	AREA	UNIT	REMARKS
01	2300	2300	10000000
02	2300	2300	10000000
03	2300	2300	10000000
04	2300	2300	10000000
05	2300	2300	10000000
06	150	2150	10000000
07	2300	2300	10000000
08	2300	2300	10000000
09	2300	2300	10000000
10	2300	2300	10000000
11	2300	2300	10000000
12	2300	2300	10000000
13	2300	2300	10000000
14	2300	2300	10000000
15	2300	2300	10000000
16	2300	2300	10000000
17	2300	2300	10000000
18	2300	2300	10000000
19	2300	2300	10000000
20	2300	2300	10000000
21	2300	2300	10000000
22	2300	2300	10000000
23	2300	2300	10000000
24	2300	2300	10000000
25	2300	2300	10000000
26	2300	2300	10000000
27	2300	2300	10000000
28	2300	2300	10000000
29	2300	2300	10000000
30	2300	2300	10000000

1) SMT. SUSHILA DEVI MUNDHRA.
2) SMT. SHANTI DEVI MUNDHRA.
3) SMT. PREM LATA MUNDHRA.
4) SMT. SUDESH DEVI MUNDHRA.
5) SRI MAHENDRA KUMAR MUNDHRA.
6) SRI MAHENDRA KUMAR MUNDHRA.
7) SRI RAHUL MUNDHRA.
8) SRI RAJESH KUMAR MUNDHRA.
9) SMT. SANGITA PERIVAL.
10) DELTA REALTORS